

Required Documents for Pre-K & Kinder Registration

Parent Identification

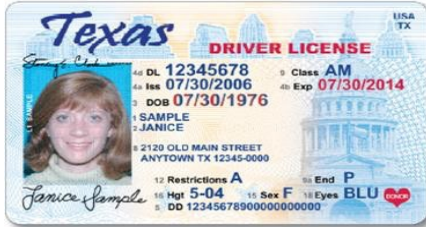

Parent or guardian must provide one of the following as identification:

- Driver's license
- State ID
- Passport
- Military Documentation

Student Shot Records

Vaccine Documentation Form (800) 252-9152

Date	Vaccine	Mfg.	Lot No.	Site Given	Given by	VIS Date
	Hepatitis B					
	Hepatitis A					
	DTPa/Pfizer/1st Dose					
	DTPa/Pfizer/2nd Dose					
	DTPa/Pfizer/3rd Dose					
	DTPa/Pfizer/4th Dose					
	DTPa/Pfizer/5th Dose					
	Hib					
	Hib					
	PCV					
	PCV					
	PCV					
	IPV/PCPV					
	IPV/PCPV					
	IPV/PCPV					
	RV					
	RV					
	MMR					
	MMR (Strataguard)					
	Varicella (Chickoox)					
	Varicella (Chickoox)					
	Varicella (History/Date of Varicella Disease)					
	MMPIV					
	MMPIV					
	Hepatitis A					
	Hepatitis A					
	HPV					
	HPV					
	PPSV					
	Influenza					
	Influenza					

FB Test Date Read min min FB Test Date Read min min

Last/Apellido First/Nombre Middle/Segundo nombre
 Birth date/Fecha de nacimiento Sex/Sexo Race/Raza
 Address/Direccion Telephone Number/Numero de telefono
 City/Ciudad State/Estado Zip/Codigo postal County/Condado
 Social Security Number/Numero de Seguro Social Medical Number/Numero de Medicaid
 WIC Number/Numero de WIC
 Parent's Name/Nombre del padre o de la madre
 Mother's Maiden Name/Apellido de soltera de la madre

TEXAS
 Department of Health Services
 Immunization Branch

State No. C-100
 Revised 1/2010

Chinic Stamp

Must be current before the first day of school.

If your child is not up to date, they will not be eligible to start until current.

Student Social Security:



Providing a social security card or number is **optional**.

Student Birth Certificate



Must show the **original** birth certificate and not a photo copy.

You may scan this document or take a photo, but it must be **IN COLOR**.

Proof of Residence

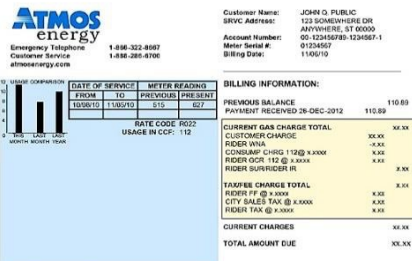

Must provide one of the following in the parent or guardian's name:

- Water bill
- Gas bill
- Electric bill
- Mortgage or lease agreement
- **NOT** cable or phone bill

Proof of Income Documentation for PK3/PK4

Proof of Income

EARNINGS STATEMENT					
NAME	EMPLOYEE ID	CHECK No.	PAY PERIOD	PAY DATE	
JAMES F. BROWN	123456789	256789	12/01/2024	12/15/2024	
TAXES	DEDUCTIONS	TOTAL	WAGE	NET PAY	
GROSS WAGES		1,200.00			
	FICA MED TAX	14.20		72.50	
	FICA SS TAX	32.20		315.00	
	FICA AC	75.50		267.40	
	STATE TAX	44.50		291.51	
	BO	10.20		50.20	
YTD GROSS	YTD DEDUCTIONS	YTD NET PAY	TOTAL	GRAND TOTAL	NET PAY
5,000.00	1,451.78	3,548.22	1,000.00	750.15	710.74



Parents and guardians living in the household must provide written proof of income from the previous month. Below are acceptable forms of income for proof:

- If you qualify for SNAP, TANF, or Medicaid, the confirmation paperwork for that program must show your **child's name and effective dates**.

Other acceptable forms of documentation are listed below.

The documents should contain the following:

- **Name** of the person standing in parental relation
 - **Amount of income**
 - **Date received** (a pay stub with no date would be insufficient)
 - **Frequency of income earned** (weekly, biweekly, monthly or annually)
- Acceptable documentation for earnings (wages and salary) include:**
 - Current paycheck stub
 - Notarized letter from employer stating gross wages paid and frequency
 - Unemployment, Worker's Compensation, or Disability payment stub
 - Acceptable documentation for self-employment income includes:**
 - Business or farming documents, such as ledger books or self-issued paycheck stub
 - Last year's tax return (Self-employment only)
 - Acceptable documentation for cash income** is a notarized letter from the employer stating wages paid and frequency.